



United States  
Department of  
Agriculture

# Freeborn County, Minnesota

## Farm 10744

## Tract 55110

### 2021 Program Year

Map Created April 19, 2021

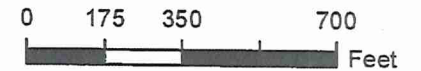

- Unless otherwise noted:  
 Shares are 100% operator  
 Crops are non-irrigated  
 Corn = yellow for grain  
 Soybeans = common soybeans for grain  
 Wheat = HRS, HRW = Grain  
 Sunflower = Oil, Non-Oil = Grain  
 Oats and Barley = Spring for grain  
 Rye = for grain  
 Peas = process  
 Alfalfa, Mixed Forage AGM, GMA, IGS = for forage  
 Beans = Dry Edible  
 NAG = for GZ  
 Canola = Spring for seed

### Common Land Unit

- Non-Cropland
- Cropland
- Tract Boundary

### Wetland Determination Identifiers

- Restricted Use
- Limited Restrictions
- Exempt from Conservation Compliance Provisions

Tract Cropland Total: 42.04 acres

United States Department of Agriculture (USDA) Farm Service Agency (FSA) maps are for FSA Program administration only. This map does not represent a legal survey or reflect actual ownership; rather it depicts the information provided directly from the producer and/or National Agricultural Imagery Program (NAIP) imagery. The producer accepts the data 'as is' and assumes all risks associated with its use. USDA-FSA assumes no responsibility for actual or consequential damage incurred as a result of any user's reliance on this data outside FSA Programs. Wetland identifiers do not represent the size, shape, or specific determination of the area. Refer to your original determination (CPA-026 and attached maps) for exact boundaries and determinations or contact USDA Natural Resources Conservation Service (NRCS). This map displays the 2019 NAIP imagery.



United States  
Department of  
Agriculture

# Freeborn County, Minnesota

## Farm 10744

## Tract 55316

### 2021 Program Year

Map Created April 19, 2021

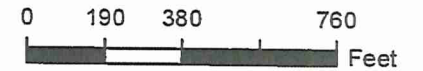
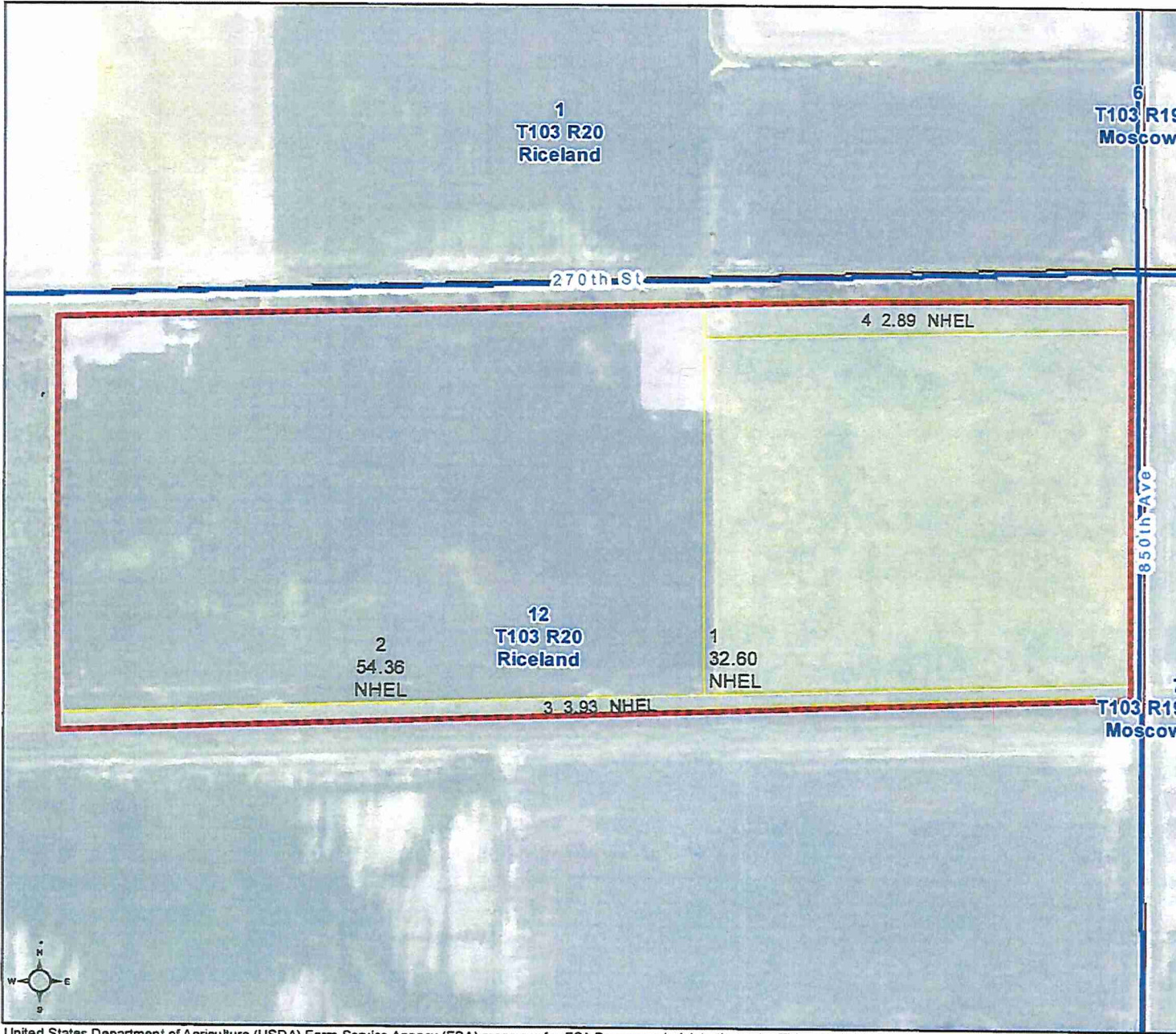

Unless otherwise noted:  
 Shares are 100% operator  
 Crops are non-irrigated  
 Corn = yellow for grain  
 Soybeans = common soybeans for grain  
 Wheat = HRS, HRW = Grain  
 Sunflower = Oil, Non-Oil = Grain  
 Oats and Barley = Spring for grain  
 Rye = for grain  
 Peas = process  
 Alfalfa, Mixed Forage AGM, GMA, IGS = for forage  
 Beans = Dry Edible  
 NAG = for GZ  
 Canola = Spring for seed

### Common Land Unit

- Cropland
- Tract Boundary

### Wetland Determination Identifiers

- Restricted Use
- ▼ Limited Restrictions
- Exempt from Conservation Compliance Provisions

Tract Cropland Total: 93.78 acres

United States Department of Agriculture (USDA) Farm Service Agency (FSA) maps are for FSA Program administration only. This map does not represent a legal survey or reflect actual ownership; rather it depicts the information provided directly from the producer and/or National Agricultural Imagery Program (NAIP) imagery. The producer accepts the data 'as is' and assumes all risks associated with its use. USDA-FSA assumes no responsibility for actual or consequential damage incurred as a result of any user's reliance on this data outside FSA Programs. Wetland identifiers do not represent the size, shape, or specific determination of the area. Refer to your original determination (CPA-026 and attached maps) for exact boundaries and determinations or contact USDA Natural Resources Conservation Service (NRCS). This map displays the 2019 NAIP imagery.

MINNESOTA  
 FREEBORN  
 Form: FSA-156EZ

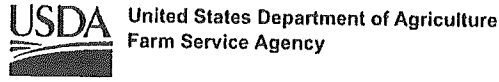

FARM : 10744  
 Prepared : 4/29/21 8:06 AM  
 Crop Year : 2021

Abbreviated 156 Farm Record

Tract 53300 Continued ...

NOTES

Tract Number : 55110  
 Description : SW4NW4 S1/T19  
 FSA Physical Location : MINNESOTA/FREEBORN  
 ANSI Physical Location : MINNESOTA/FREEBORN  
 BIA Unit Range Number :  
 HEL Status : NHEL: No agricultural commodity planted on undetermined fields  
 Wetland Status : Tract does not contain a wetland  
 WL Violations : None  
 Owners : MURIELLE BOUCHER  
 Other Producers : None  
 Recon ID : None

Tract Land Data

| Farm Land          | Cropland           | DCP Cropland           | WBP            | WRP  | CRP  | GRP                  | Sugarcane              |
|--------------------|--------------------|------------------------|----------------|------|------|----------------------|------------------------|
| 43.35              | 42.04              | 42.04                  | 0.00           | 0.00 | 0.00 | 0.00                 | 0.00                   |
| State Conservation | Other Conservation | Effective DCP Cropland | Double Cropped | MPL  | EWP  | DCP Ag. Rel Activity | Broken From Native Sod |
| 0.00               | 0.00               | 42.04                  | 0.00           | 0.00 | 0.00 | 0.00                 | 0.00                   |

DCP Crop Data

| Crop Name    | Base Acres   | CCC-505 CRP Reduction Acres | PLC Yield |
|--------------|--------------|-----------------------------|-----------|
| Corn         | 20.20        | 0.00                        | 161       |
| Soybeans     | 20.20        | 0.00                        | 43        |
| <b>TOTAL</b> | <b>40.40</b> | <b>0.00</b>                 |           |

NOTES

Tract Number : 55316  
 Description : N2NE4 E2NE4NW4 S12/T19  
 FSA Physical Location : MINNESOTA/FREEBORN  
 ANSI Physical Location : MINNESOTA/FREEBORN  
 BIA Unit Range Number :  
 HEL Status : NHEL: No agricultural commodity planted on undetermined fields  
 Wetland Status : Tract does not contain a wetland  
 WL Violations : None  
 Owners : MURIELLE BOUCHER  
 Other Producers : None  
 Recon ID : None

Tract Land Data

| Farm Land | Cropland | DCP Cropland | WBP  | WRP  | CRP  | GRP  | Sugarcane |
|-----------|----------|--------------|------|------|------|------|-----------|
| 93.78     | 93.78    | 93.78        | 0.00 | 0.00 | 0.00 | 0.00 | 0.00      |

MINNESOTA  
 FREEBORN  
 Form: FSA-156EZ

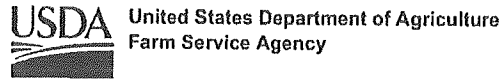

FARM : 10744  
 Prepared : 4/29/21 8:06 AM  
 Crop Year : 2021

Abbreviated 156 Farm Record

Tract 55316 Continued ...

| State Conservation | Other Conservation | Effective DCP Cropland | Double Cropped | MPL  | EWP  | DCP Ag. Rel Activity | Broken From Native Sod |
|--------------------|--------------------|------------------------|----------------|------|------|----------------------|------------------------|
| 0.00               | 0.00               | 93.78                  | 0.00           | 0.00 | 0.00 | 0.00                 | 0.00                   |

DCP Crop Data

| Crop Name | Base Acres | CCC-505 CRP Reduction Acres | PLC Yield |
|-----------|------------|-----------------------------|-----------|
| Corn      | 17.00      | 0.00                        | 161       |
| Soybeans  | 2.30       | 0.00                        | 43        |

**TOTAL** 19.30 0.00

NOTES

*In accordance with Federal civil rights law and U.S. Department of Agriculture (USDA) civil rights regulations and policies, the USDA, its Agencies, offices, and employees, and institutions participating in or administering USDA programs are prohibited from discriminating based on race, color, national origin, religion, sex, gender identity (including gender expression), sexual orientation, disability, age, marital status, family/parental status, income derived from a public assistance program, political beliefs, or reprisal or retaliation for prior civil rights activity, in any program or activity conducted or funded by USDA (not all bases apply to all programs). Remedies and complaint filing deadlines vary by program or incident.*

*Persons with disabilities who require alternative means of communication for program information (e.g., Braille, large print, audiotape, American Sign Language, etc.) should contact the responsible Agency or USDA's TARGET Center at (202) 720-2600 (voice and TTY) or contact USDA through the Federal Relay Service at (800) 877-8339. Additionally, program information may be made available in languages other than English.*

*To file a program discrimination complaint, complete the USDA Program Discrimination Complaint Form, AD-3027, found online at [http://www.ascr.usda.gov/complaint\\_filing\\_cust.html](http://www.ascr.usda.gov/complaint_filing_cust.html) and at any USDA office or write a letter addressed to USDA and provide in the letter all of the information requested in the form. To request a copy of the complaint form, call (866) 632-9992. Submit your completed form or letter to USDA by: (1) mail: U.S. Department of Agriculture Office of the Assistant Secretary for Civil Rights 1400 Independence Avenue, SW Washington, D.C. 20250-9410; (2) fax: (202) 690-7442; or (3) e-mail: [program.intake@usda.gov](mailto:program.intake@usda.gov). USDA is an equal opportunity provider, employer, and lender.*