

Soils Map

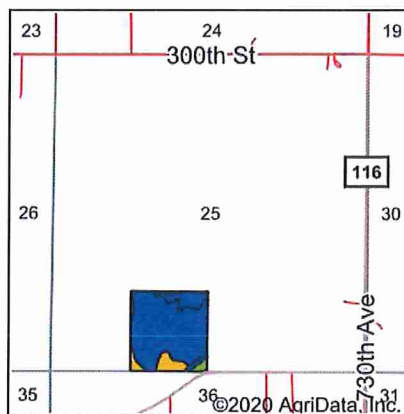

State: **Minnesota**
 County: **Freeborn**
 Location: **25-104N-22W**
 Township: **Hartland**
 Acres: **39.12**
 Date: **8/31/2020**

LANDPROZ.COM
 Agricultural & Recreational Real Estate / Auctions / Farm Management

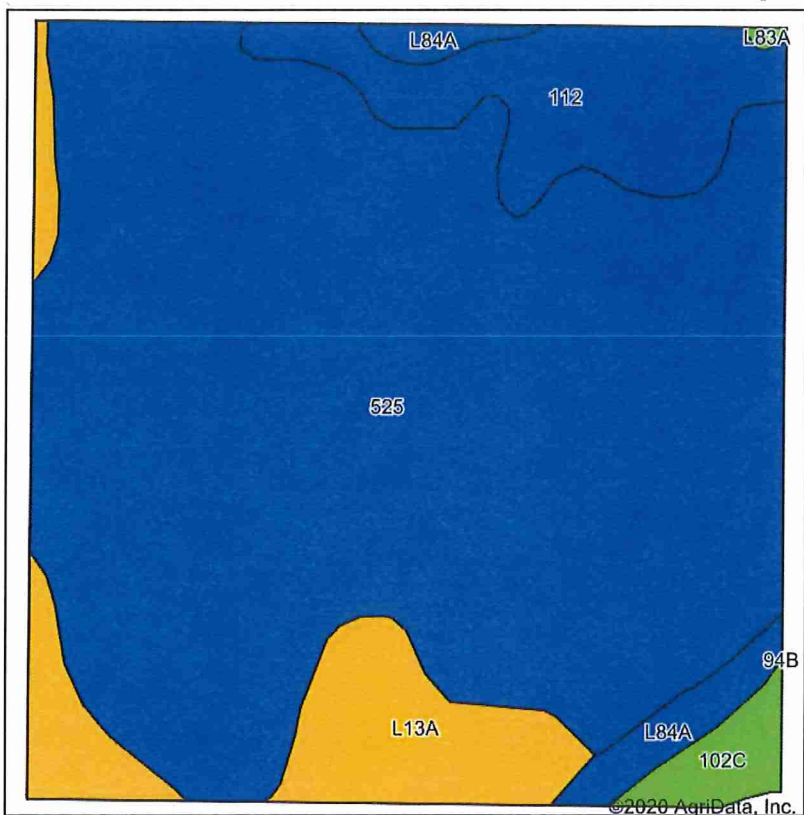

Soils data provided by USDA and NRCS.

Area Symbol: MN047, Soil Area Version: 16

Code	Soil Description	Acres	Percent of field	PI Legend	Non-Irr Class *c	Productivity Index	*n NCCPI Overall	*n NCCPI Corn	*n NCCPI Soybeans
525	Muskego soils, 0 to 1 percent slopes	29.96	76.6%		Illw	81	56	50	53
L13A	Klossner muck, 0 to 1 percent slopes	3.71	9.5%		Illw	77	83	77	83
112	Harps clay loam, 0 to 2 percent slopes	3.63	9.3%		Ilw	90	82	70	82
L84A	Glencoe clay loam, 0 to 1 percent slopes	1.08	2.8%		Illw	86	77	76	76
102C	Clarion loam, 6 to 10 percent slopes	0.74	1.9%		Ille	92	81	77	81
Weighted Average						81.8	*n 62	*n 55.6	*n 59.7

*n: The aggregation method is "Weighted Average using all components"

*c: Using Capabilities Class Dominant Condition Aggregation Method

Soils data provided by USDA and NRCS.