

Soils Map

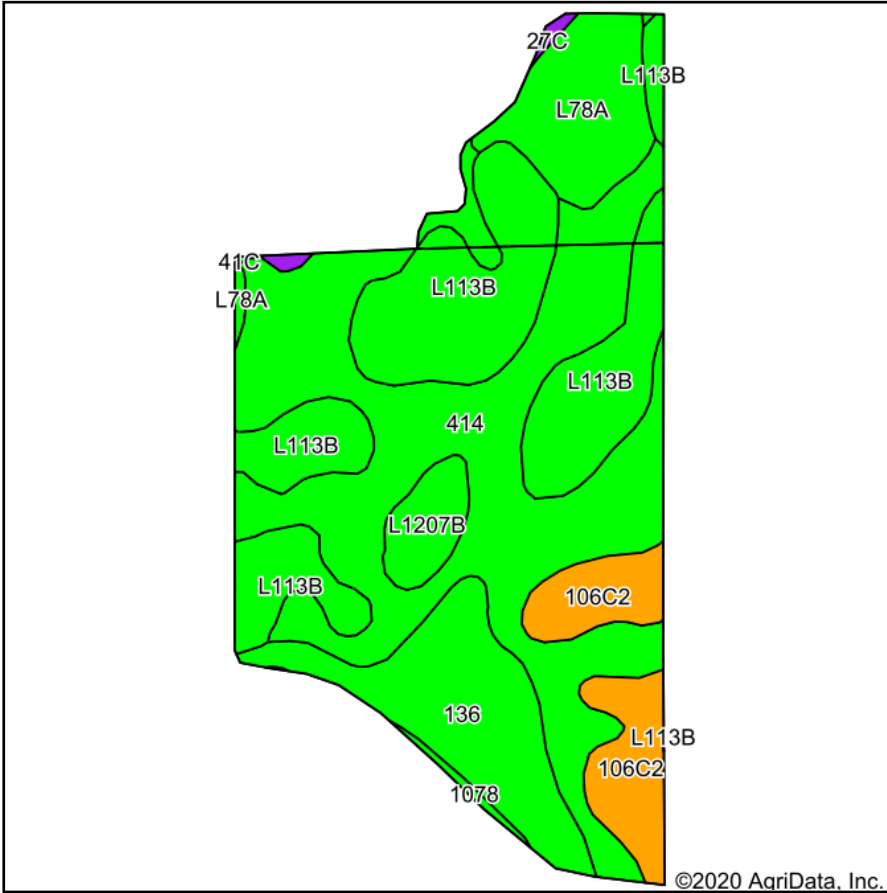

Soils data provided by USDA and NRCS.

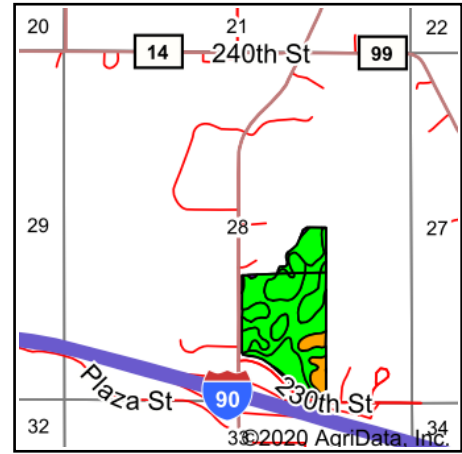

State: **Minnesota**
 County: **Freeborn**
 Location: **28-103N-21W**
 Township: **Albert Lea**
 Acres: **54.28**
 Date: **11/9/2020**

LANDPROZ.COM
 Agricultural & Recreational Real Estate / Auctions / Farm Management

Maps Provided By:

 CUSTOMIZED ONLINE MAPPING
 © AgriData, Inc. 2020 www.AgriDataInc.com



Area Symbol: MN047. Soil Area Version: 16									
Code	Soil Description	Acres	Percent of field	PI Legend	Non-Irr Class *c	Productivity Index	*n NCCPI Overall	*n NCCPI Corn	*n NCCPI Soybeans
414	Hamel loam, 0 to 2 percent slopes	22.75	41.9%		IIw	94	88	88	87
L113B	Reedslake-Le Sueur complex, 1 to 6 percent slopes	14.11	26.0%		Ile	98	83	80	83
136	Madelia silty clay loam, 0 to 2 percent slopes	6.48	11.9%		IIw	94	92	77	92
L78A	Canisteo clay loam, 0 to 2 percent slopes	4.45	8.2%		IIw	93	81	71	81
106C2	Lester loam, 6 to 10 percent slopes, moderately eroded	4.45	8.2%		IIIe	76	79	79	71
L1207B	Le Sueur-Reedslake-Cordova complex, 0 to 5 percent slopes	1.56	2.9%		Ile	95	84	81	83
1078	Udorthents	0.24	0.4%			0			
27C	Dickinson fine sandy loam, 6 to 16 percent slopes	0.24	0.4%		Ive	55	68	68	42
Weighted Average						92.9	*n 85.3	*n 81.8	*n 84.1

*n: The aggregation method is "Weighted Average using all components"

*c: Using Capabilities Class Dominant Condition Aggregation Method

Soils data provided by USDA and NRCS.