

# Soils Map

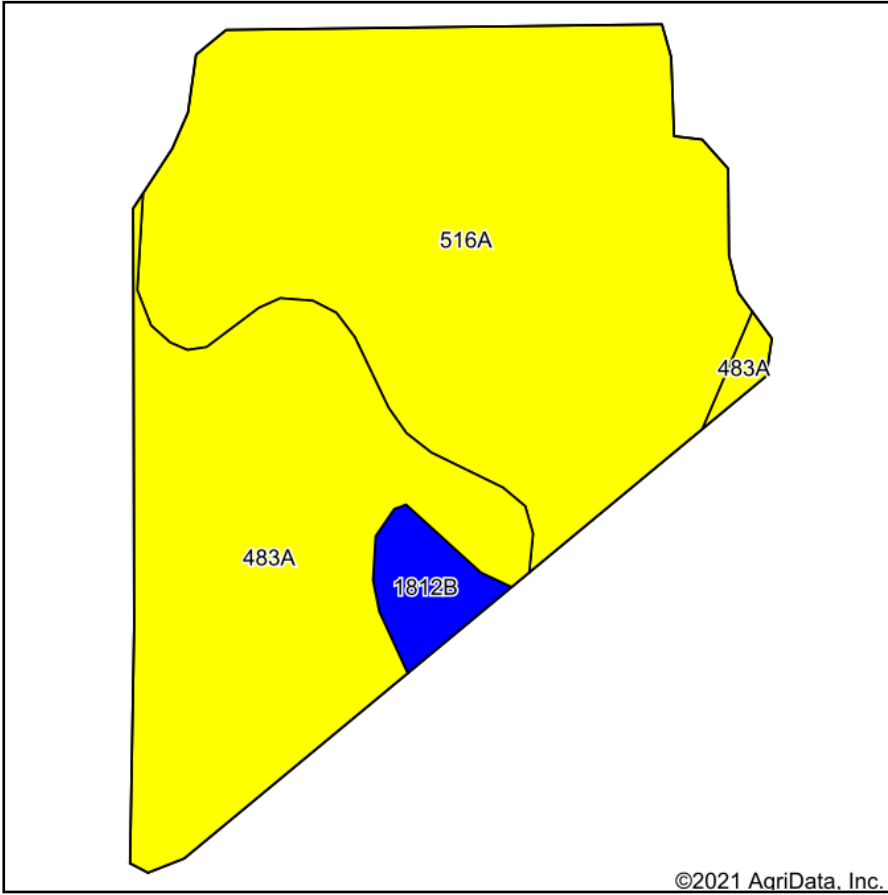

Soils data provided by USDA and NRCS.

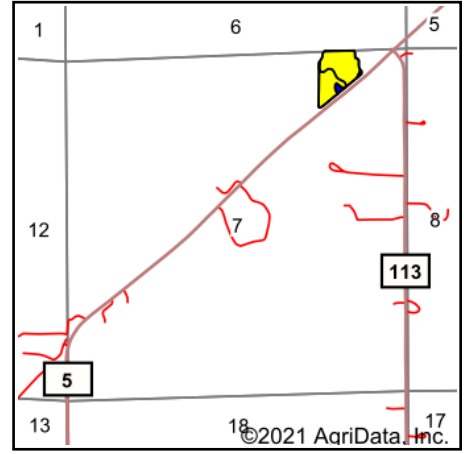

State: **Minnesota**  
 County: **Olmsted**  
 Location: **7-108N-15W**  
 Township: **New Haven**  
 Acres: **8.89**  
 Date: **2/5/2021**

**LANDPROZ.COM**  
 Agricultural & Recreational Real Estate / Auctions / Farm Management

Maps Provided By:  
  
 CUSTOMIZED ONLINE MAPPING  
 © AgriData, Inc. 2020 www.AgriDataInc.com



Area Symbol: MN109, Soil Area Version: 15									
Code	Soil Description	Acres	Percent of field	PI Legend	Non-Irr Class *c	Productivity Index	*n NCCPI Overall	*n NCCPI Corn	*n NCCPI Soybeans
516A	Dowagiac loam, 0 to 2 percent slopes	5.30	59.6%		Ils	66	72	72	50
483A	Waukee loam, 0 to 2 percent slopes	3.29	37.0%		Ils	69	83	83	70
1812B	Terril loam, sandy substratum, 1 to 6 percent slopes	0.30	3.4%		Ile	90	91	91	85
<b>Weighted Average</b>						<b>67.9</b>	<b>*n 76.7</b>	<b>*n 76.7</b>	<b>*n 58.6</b>

\*n: The aggregation method is "Weighted Average using all components"

\*c: Using Capabilities Class Dominant Condition Aggregation Method

Soils data provided by USDA and NRCS.