

Soils Map

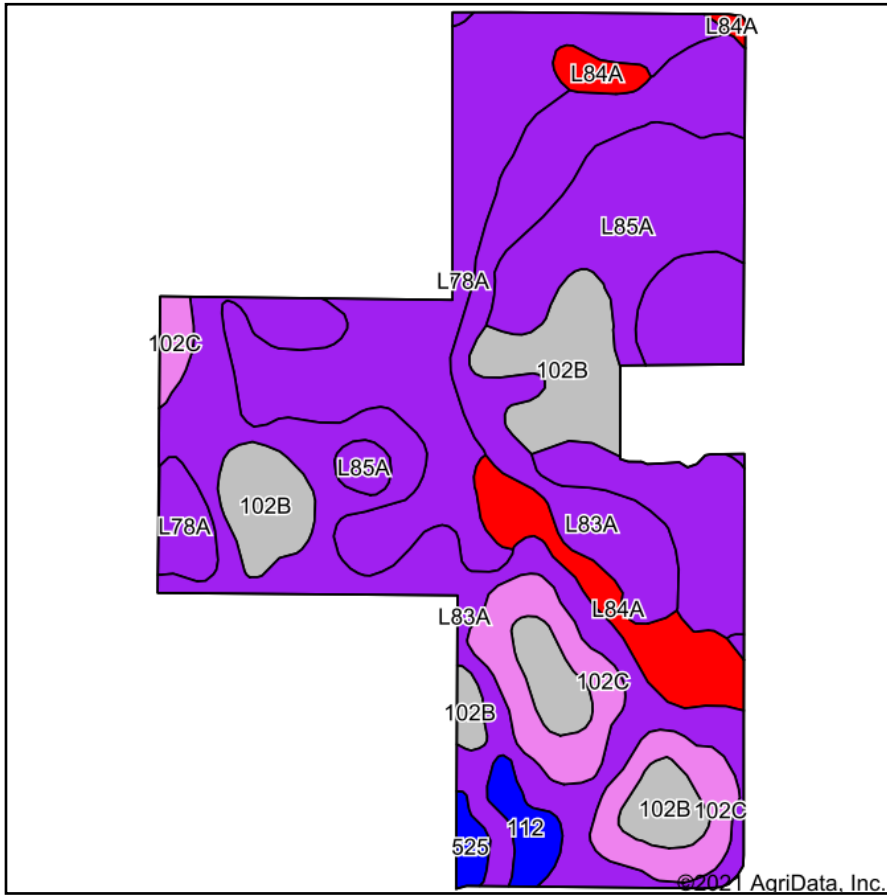

Soils data provided by USDA and NRCS.

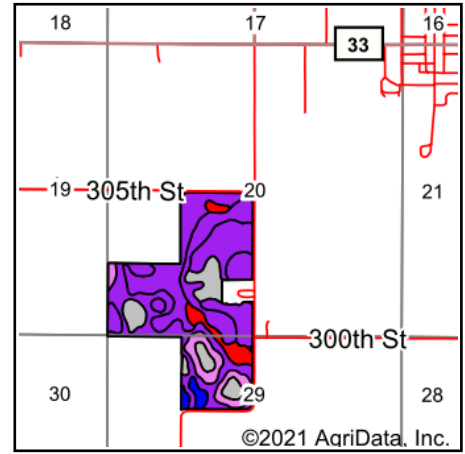

State: **Minnesota**
 County: **Freeborn**
 Location: **20-104N-22W**
 Township: **Hartland**
 Acres: **149.4**
 Date: **11/2/2021**

LANDPROZ.COM
 Agricultural & Recreational Real Estate / Auctions / Farm Management

Maps Provided By:

 CUSTOMIZED ONLINE MAPPING
 © AgriData, Inc. 2021 www.AgriDataInc.com



Area Symbol: MN047, Soil Area Version: 17

Code	Soil Description	Acres	Percent of field	PI Legend	Non-Irr Class *c	Productivity Index	*n NCCPI Overall
L83A	Webster clay loam, 0 to 2 percent slopes	53.15	35.6%		IIw	93	83
L78A	Canisteo clay loam, 0 to 2 percent slopes	30.09	20.1%		IIw	93	81
L85A	Nicollet clay loam, 1 to 3 percent slopes	23.71	15.9%		Iw	99	82
102B	Clarion loam, 2 to 6 percent slopes	17.86	12.0%		Ile	95	84
102C	Clarion loam, 6 to 10 percent slopes	12.62	8.4%		IIIe	92	81
L84A	Glencoe clay loam, 0 to 1 percent slopes	8.67	5.8%		IIIw	86	77
112	Harps clay loam, 0 to 2 percent slopes	2.23	1.5%		IIw	90	82
525	Muskego soils, 0 to 1 percent slopes	1.07	0.7%		IIIw	81	56
Weighted Average					1.99	93.6	*n 81.8

*n: The aggregation method is "Weighted Average using all components"

*c: Using Capabilities Class Dominant Condition Aggregation Method

Soils data provided by USDA and NRCS.