

Soils Map

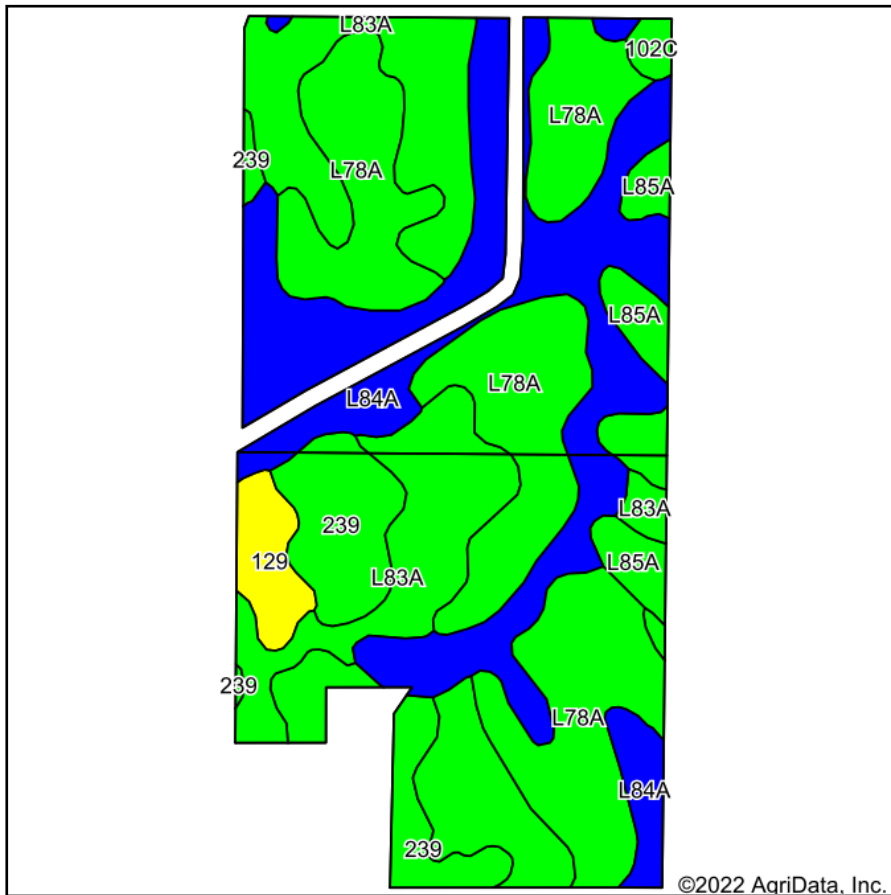

Soils data provided by USDA and NRCS.

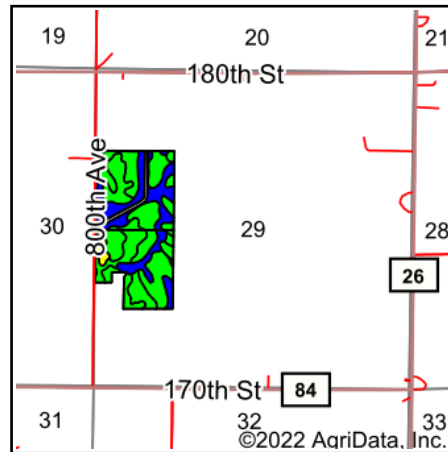

State: **Minnesota**
 County: **Freeborn**
 Location: **29-102N-20W**
 Township: **Hayward**
 Acres: **69.44**
 Date: **4/5/2022**



Area Symbol: MN047, Soil Area Version: 17

Code	Soil Description	Acres	Percent of field	PI Legend	Non-Irr Class *c	Productivity Index	*n NCCPI Overall	*n NCCPI Corn	*n NCCPI Soybeans
L78A	Canisteo clay loam, 0 to 2 percent slopes	21.87	31.5%		IIw	93	81	71	81
L84A	Glencoe clay loam, 0 to 1 percent slopes	18.44	26.6%		IIIw	86	77	76	76
L83A	Webster clay loam, 0 to 2 percent slopes	16.60	23.9%		IIw	93	83	78	82
239	Le Sueur loam, 1 to 3 percent slopes	6.86	9.9%		Iw	97	91	91	85
L85A	Nicollet clay loam, 1 to 3 percent slopes	3.28	4.7%		Iw	99	82	81	82
129	Cylinder loam, 0 to 2 percent slopes	1.90	2.7%		IIs	65	73	73	66
102C	Clarion loam, 6 to 10 percent slopes	0.49	0.7%		IIIe	92	81	77	81
Weighted Average						2.13	*n 81.2	*n 76.5	*n 79.9

*n: The aggregation method is "Weighted Average using all components"

*c: Using Capabilities Class Dominant Condition Aggregation Method

Soils data provided by USDA and NRCS.