

Leaflet | Powered by Esri

Common Land Unit

- Cropland
- Non-cropland
- CRP

Farm **665**
Tract **125**

- Wetland Determination Identifiers**
- Restricted Use
 - ▼ Limited Restrictions
 - Exempt from Conservation Compliance Provisions

2022 Crop Year



Tract 1 of 2

United States Department of Agriculture (USDA) Farm Service Agency (FSA) maps are for FSA Program administration only. This map does not represent a legal survey or reflect actual ownership; rather it depicts the information provided directly from the producer and/or National Agricultural Imagery Program (NAIP) imagery. The producer accepts the data 'as is' and assumes all risks associated with its use. USDA-FSA assumes no responsibility for actual or consequential damage incurred as a result of any user's reliance on this data outside FSA Programs. Wetland identifiers do not represent the size, shape, or specific determination of the area. Refer to your original determination (CPA-026 and attached maps) for exact boundaries and determinations or contact USDA Natural Resources Conservation Service (NRCS).

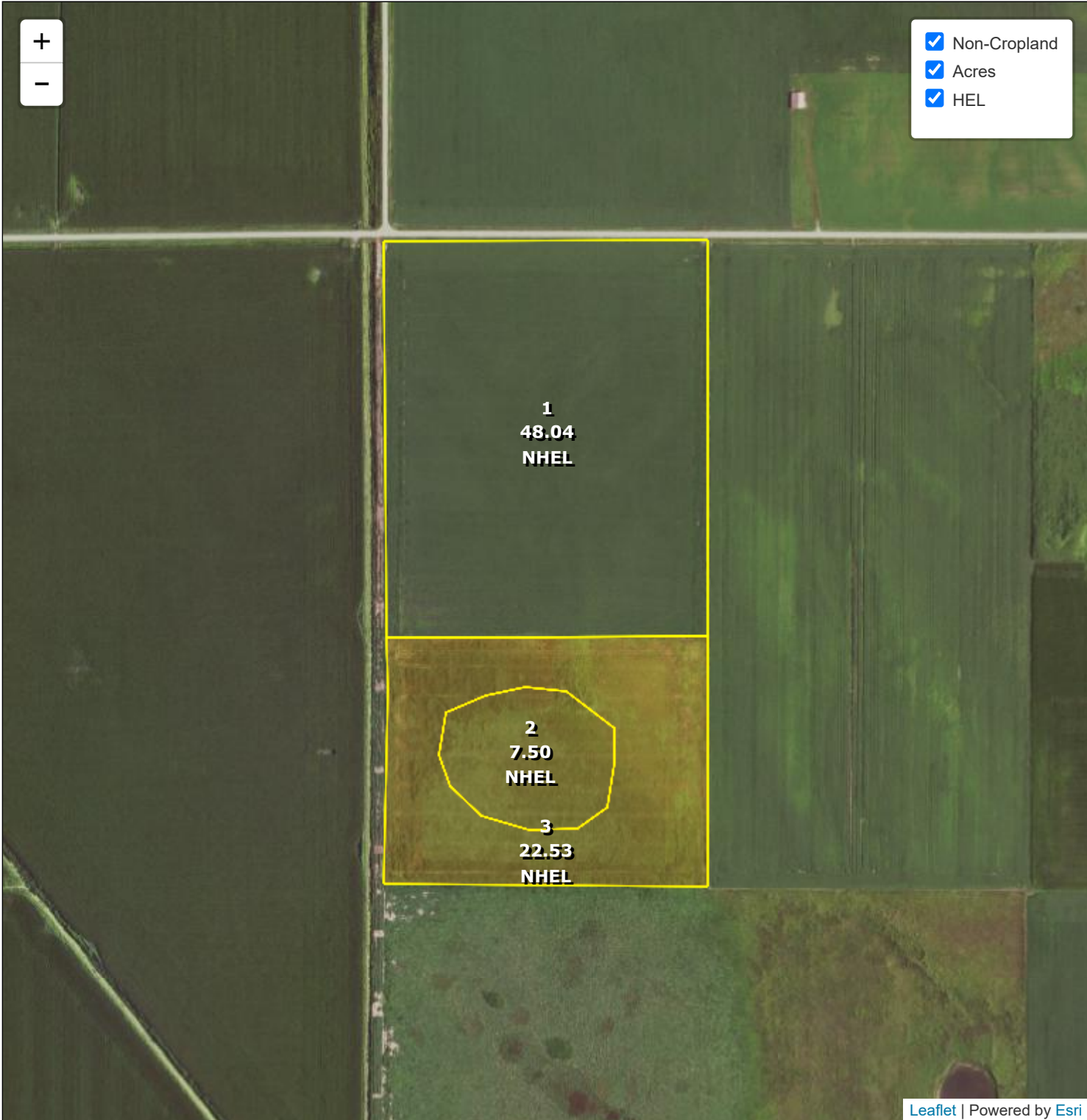

Common Land Unit

- Cropland
- Non-cropland
- CRP

Farm **665**
Tract **126**

- Wetland Determination Identifiers**
- Restricted Use
 - ▼ Limited Restrictions
 - Exempt from Conservation Compliance Provisions

2022 Crop Year



Tract 2 of 2

United States Department of Agriculture (USDA) Farm Service Agency (FSA) maps are for FSA Program administration only. This map does not represent a legal survey or reflect actual ownership; rather it depicts the information provided directly from the producer and/or National Agricultural Imagery Program (NAIP) imagery. The producer accepts the data 'as is' and assumes all risks associated with its use. USDA-FSA assumes no responsibility for actual or consequential damage incurred as a result of any user's reliance on this data outside FSA Programs. Wetland identifiers do not represent the size, shape, or specific determination of the area. Refer to your original determination (CPA-026 and attached maps) for exact boundaries and determinations or contact USDA Natural Resources Conservation Service (NRCS).

Iowa
Hancock

U.S. Department of Agriculture
Farm Service Agency
Abbreviated 156 Farm Record

FARM: 665
Prepared: 7/6/22 3:58 PM
Crop Year: 2022
Page: 1 of 2

DISCLAIMER: This is data extracted from the web farm database. Because of potential messaging failures in MIDAS, this data is not guaranteed to be an accurate and complete representation of data contained in the MIDAS system, which is the system of record for Farm Records.

Operator Name

Farm Identifier

CRP Contract Number(s): 11704

Farmland	Cropland	DCP Cropland	WBP	WRP	EWP	CRP Cropland	GRP	Farm Status	Number of Tracts
232.4	232.22	232.22	0.0	0.0	0.0	30.03	0.0	Active	2
State Conservation	Other Conservation	Effective DCP Cropland	Double Cropped	MPL/FWP	Native Sod				
0.0	0.0	202.19	0.0	0.0	0.0				

ARC/PLC

PLC	ARC-CO	ARC-IC	PLC-Default	ARC-CO-Default	ARC-IC-Default
NONE	CORN , SOYBN	NONE	NONE	NONE	NONE

Crop	Base Acreage	PLC Yield	CCC-505 CRP Reduction	HIP
CORN	189.7	159	0.00	0
SOYBEANS	12.1	58	19.80	0
Total Base Acres:	201.8			

Tract Number: 125 Description E5 SW4 9-96-25 BRITT

FSA Physical Location : Hancock, IA ANSI Physical Location: Hancock, IA

BIA Range Unit Number:

HEL Status: NHEL: no agricultural commodity planted on undetermined fields

Wetland Status: Wetland determinations not complete

WL Violations: None

Farmland	Cropland	DCP Cropland	WBP	WRP	EWP	CRP Cropland	GRP
154.33	154.15	154.15	0.0	0.0	0.0	0.0	0.0
State Conservation	Other Conservation	Effective DCP Cropland	Double Cropped	MPL/FWP	Native Sod		
0.0	0.0	154.15	0.0	0.0	0.0		

Crop	Base Acreage	PLC Yield	CCC-505 CRP Reduction
CORN	144.61	159	0.00
SOYBEANS	9.15	58	0.00
Total Base Acres:	153.76		

Owners: MEYER, HERMAN LEON
MEYER, JOSEPH LUVERNE

MEYER, JANELLE DARLENE
MEYER, PATTY MAE

Iowa
Hancock

U.S. Department of Agriculture
Farm Service Agency

FARM: 665
Prepared: 7/6/22 3:58 PM
Crop Year: 2022
Page: 2 of 2

Report ID: FSA-156EZ

Abbreviated 156 Farm Record

DISCLAIMER: This is data extracted from the web farm database. Because of potential messaging failures in MIDAS, this data is not guaranteed to be an accurate and complete representation of data contained in the MIDAS system, which is the system of record for Farm Records.

Tract Number: 126 Description E6 W2 NW4 16-96-25 BRITT

FSA Physical Location : Hancock, IA ANSI Physical Location: Hancock, IA

BIA Range Unit Number:

HEL Status: NHEL: no agricultural commodity planted on undetermined fields

Wetland Status: Wetland determinations not complete

WL Violations: None

Farmland	Cropland	DCP Cropland	WBP	WRP	EWP	CRP Cropland	GRP
78.07	78.07	78.07	0.0	0.0	0.0	30.03	0.0
State Conservation	Other Conservation	Effective DCP Cropland	Double Cropped	MPL/FWP	Native Sod		
0.0	0.0	48.04	0.0	0.0	0.0		

Crop	Base Acreage	PLC Yield	CCC-505 CRP Reduction
CORN	45.09	159	0.00
SOYBEANS	2.95	58	19.80
Total Base Acres:	48.04		

Owners: MEYER, HERMAN LEON
MEYER, JOSEPH LUVERNE

MEYER, JANELLE DARLENE
MEYER, PATTY MAE
