

Soils Map

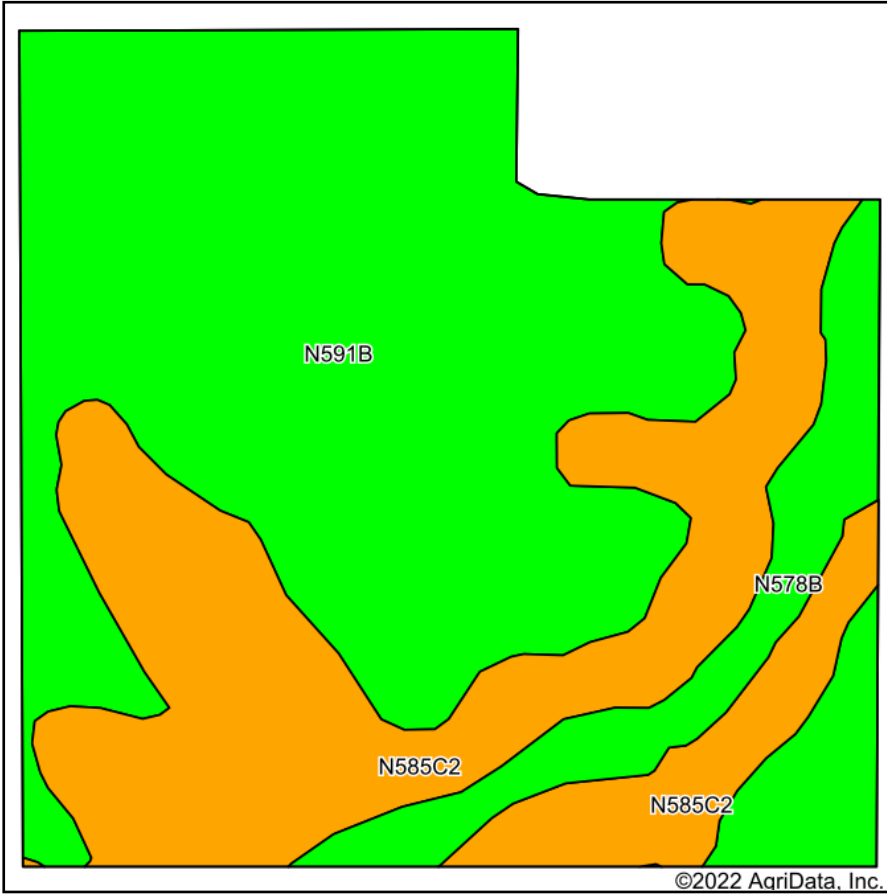

Soils data provided by USDA and NRCS.

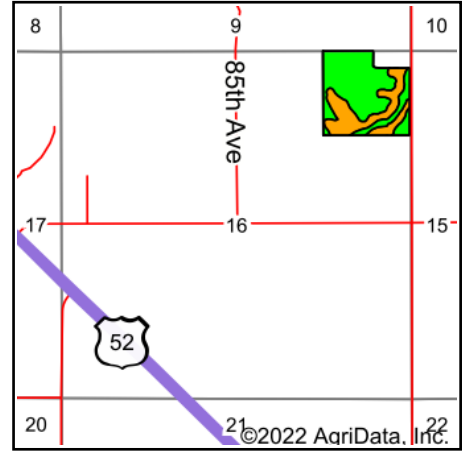

State: **Minnesota**
 County: **Goodhue**
 Location: **16-111N-17W**
 Township: **Leon**
 Acres: **34.44**
 Date: **8/29/2022**

Maps Provided By:

 CUSTOMIZED ONLINE MAPPING
 © AgriData, Inc. 2021 www.AgriDataInc.com



Area Symbol: MN049, Soil Area Version: 17

Code	Soil Description	Acres	Percent of field	PI Legend	Non-Irr Class *c	Productivity Index	*n NCCPI Overall	*n NCCPI Corn	*n NCCPI Soybeans
N591B	Port Byron silt loam, 2 to 6 percent slopes	20.24	58.8%		Ile	98	89	88	89
N585C2	Mt. Carroll-Hersey complex, 6 to 12 percent slopes, moderately eroded	11.41	33.1%		Ile	80	83	82	81
N578B	Barremills silt loam, drainageway, 1 to 5 percent slopes, occasionally flooded	2.79	8.1%		Ile	94	81	81	70
Weighted Average					2.00	91.7	*n 86.4	*n 85.4	*n 84.8

*n: The aggregation method is "Weighted Average using all components"

*c: Using Capabilities Class Dominant Condition Aggregation Method

Soils data provided by USDA and NRCS.