

Soils Map

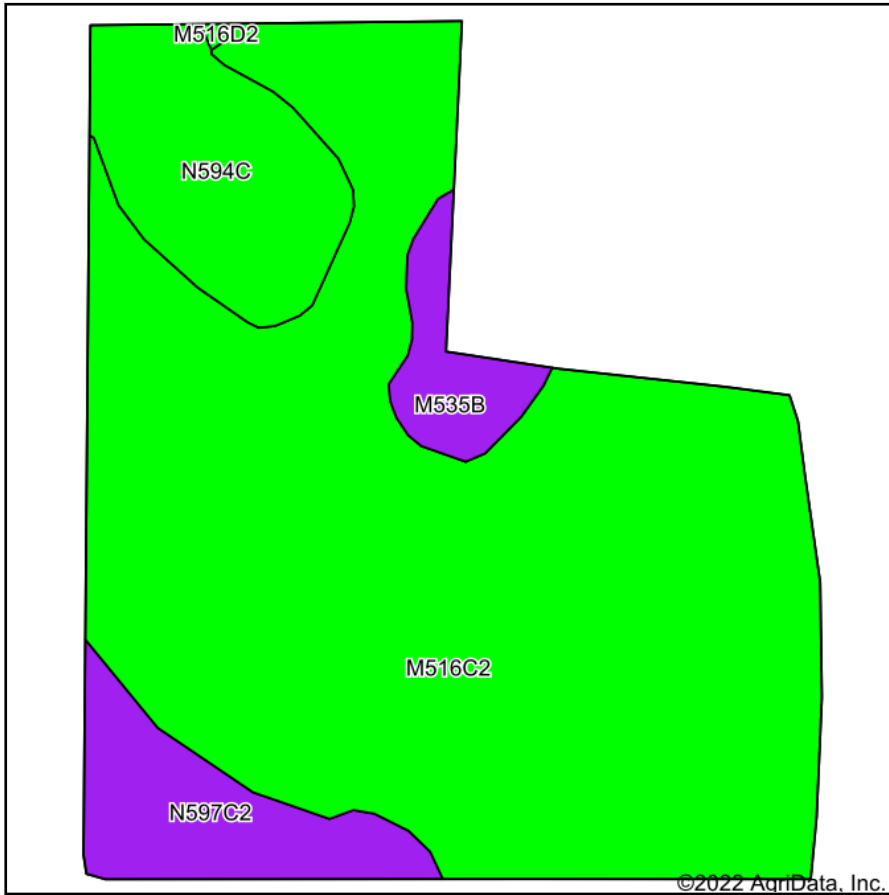

Soils data provided by USDA and NRCS.

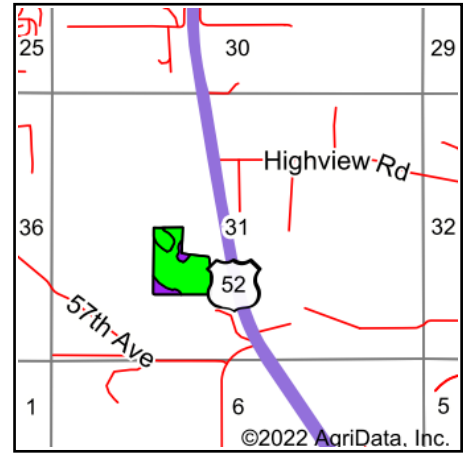

State: **Minnesota**
 County: **Goodhue**
 Location: **31-112N-17W**
 Township: **Cannon Falls**
 Acres: **26.98**
 Date: **8/29/2022**



Area Symbol: MN049, Soil Area Version: 17

Code	Soil Description	Acres	Percent of field	PI Legend	Non-Irr Class *c	Productivity Index	*n NCCPI Overall	*n NCCPI Corn	*n NCCPI Soybeans
M516C2	Wangs-Wagen Prairie complex, 6 to 12 percent slopes, moderately eroded	21.10	78.2%		IVe	36	46	46	33
N594C	Chelsea loamy sand, 6 to 12 percent slopes	2.88	10.7%		IVs	45	48	48	28
N597C2	Waucoma-Winneshiek complex, 6 to 12 percent slopes, moderately eroded	2.03	7.5%		IIle	59	62	62	48
M535B	Wagen Prairie silt loam, 2 to 6 percent slopes	0.97	3.6%		Ile	53	72	72	62
Weighted Average					3.85	39.3	*n 48.4	*n 48.4	*n 34.6

*n: The aggregation method is "Weighted Average using all components"

*c: Using Capabilities Class Dominant Condition Aggregation Method

Soils data provided by USDA and NRCS.