

Soils Map

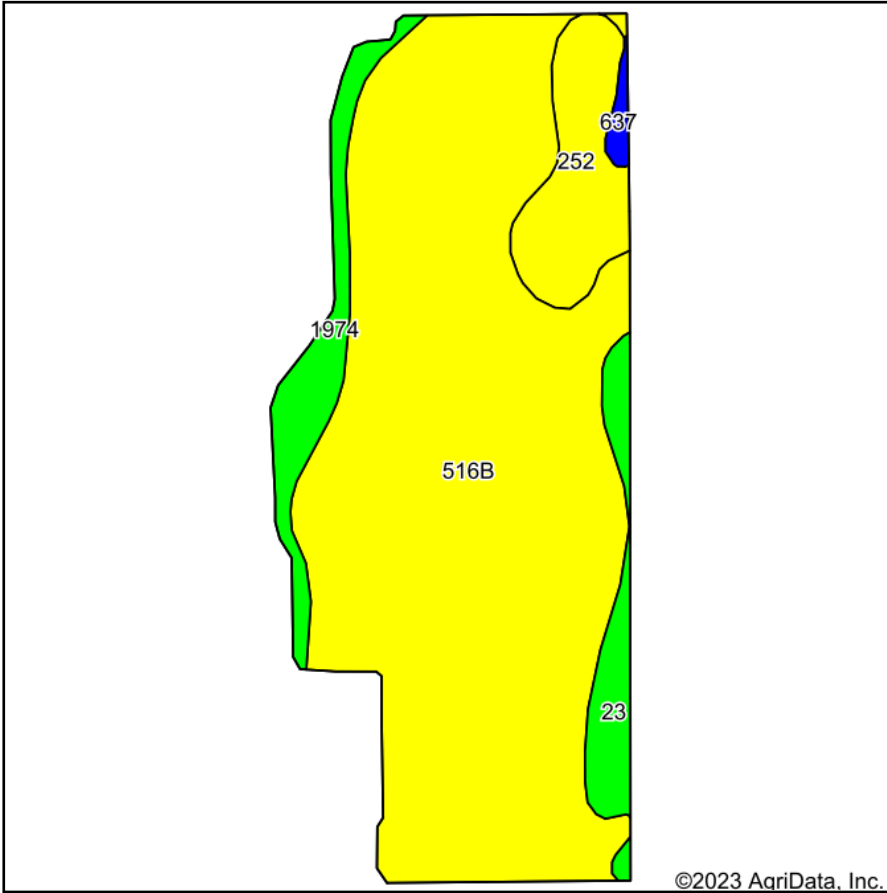

Soils data provided by USDA and NRCS.

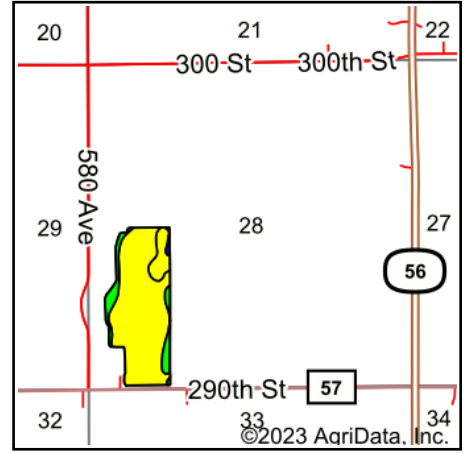

State: **Minnesota**
 County: **Mower**
 Location: **28-104N-17W**
 Township: **Waltham**
 Acres: **51.9**
 Date: **1/4/2023**



Area Symbol: MN099, Soil Area Version: 18

Code	Soil Description	Acres	Percent of field	PI Legend	Non-Irr Class *c	Productivity Index	*n NCCPI Overall	*n NCCPI Corn	*n NCCPI Soybeans
516B	Dowagiac loam, 2 to 6 percent slopes	41.58	80.1%		Ile	64	68	68	45
252	Marshan clay loam, 0 to 2 percent slopes, rarely flooded	4.31	8.3%		IIw	62	81	81	60
1974	Coland, frequently flooded-Spillville, occasionally flooded complex, 0 to 2 percent slopes	3.23	6.2%		Vw	31	75	75	60
23	Skyberg silt loam, 0 to 3 percent slopes	2.44	4.7%		Iw	95	81	81	65
637	Schley silt loam	0.34	0.7%		IIw	84	88	88	69
Weighted Average					2.14	63.4	*n 70.3	*n 70.3	*n 48.3

*n: The aggregation method is "Weighted Average using all components"

*c: Using Capabilities Class Dominant Condition Aggregation Method

Soils data provided by USDA and NRCS.