

Soils Map

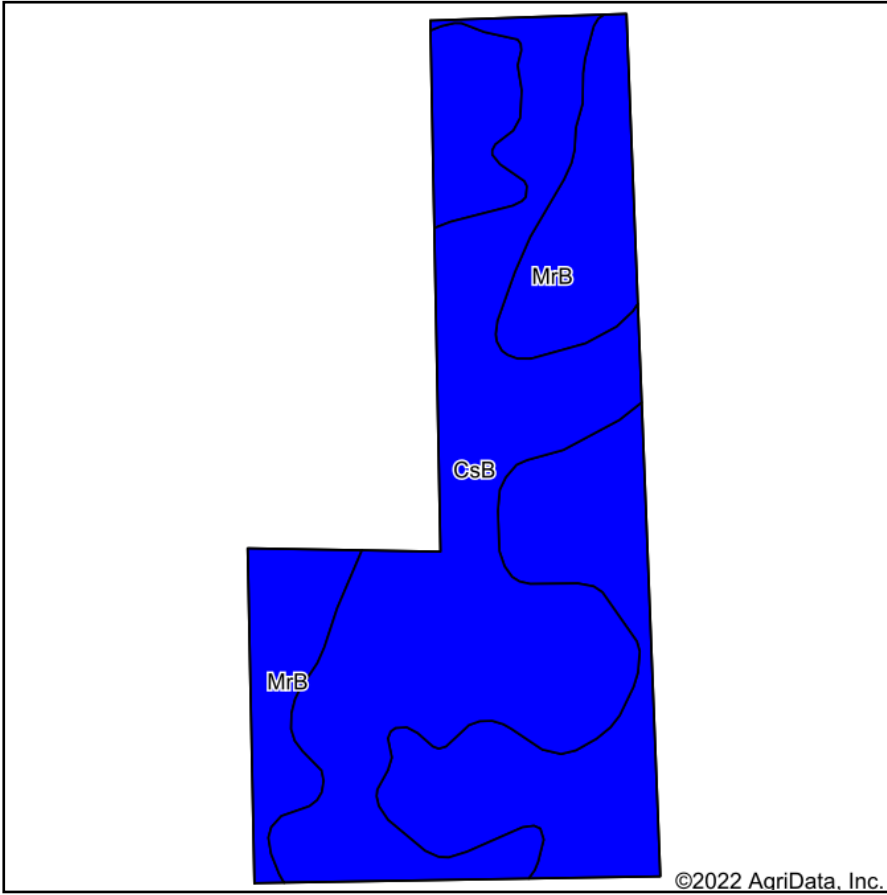

Soils data provided by USDA and NRCS.

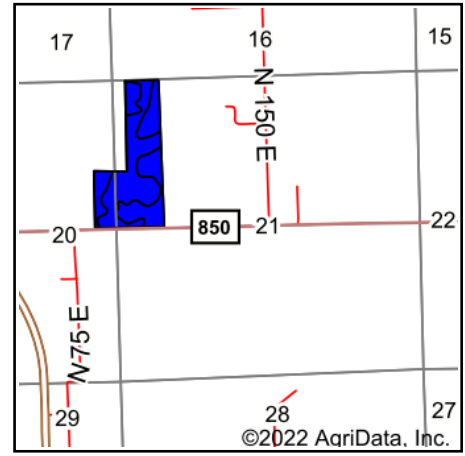

State: **Indiana**
 County: **Shelby**
 Location: **21-14N-7E**
 Township: **Van Buren**
 Acres: **49.36**
 Date: **12/19/2022**

Maps Provided By:

 CUSTOMIZED ONLINE MAPPING
 © AgriData, Inc. 2021 www.AgriDataInc.com



Area Symbol: IN145, Soil Area Version: 26

Code	Soil Description	Acres	Percent of field	Non-Irr Class Legend	Non-Irr Class *c	Corn Bu	Grass legume hay Tons	Pasture AUM	Soybeans Bu	Winter wheat Bu	*n NCCPI Overall	*n NCCPI Corn	*n NCCPI Small Grains	*n NCCPI Soybeans
CsB	Crosby-Miami silt loams, 0 to 6 percent slopes	24.86	50.4%		Ilw	145	5	9	48	65	70	70	62	57
MrB	Miami-Crosby silt loams, 0 to 6 percent slopes	24.50	49.6%		Ile	138	5	9	47	62	75	75	69	65
Weighted Average					2.00	141.5	5	9	47.5	63.5	*n 72.5	*n 72.5	*n 65.5	*n 61

*n: The aggregation method is "Weighted Average using all components"

*c: Using Capabilities Class Dominant Condition Aggregation Method

Soils data provided by USDA and NRCS.